

DATE: 2023-10-03 - 2:20pm
 PATH: I:\ENV\FSR\Alpha\Envirowest\Files\2023\Maple Ridge-Mission\4095-01 Dogwood Ave\AutoCAD\Final\4095-01-01 Setbacks.dwg
 LAYOUT: 4095-01-01

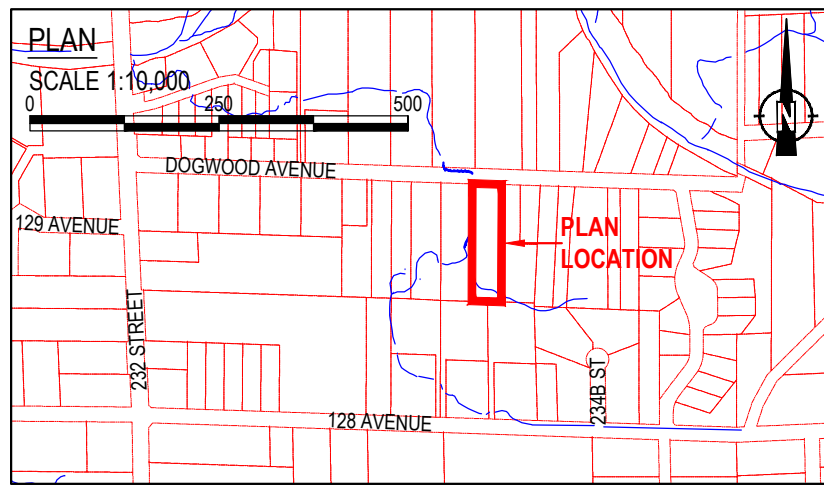
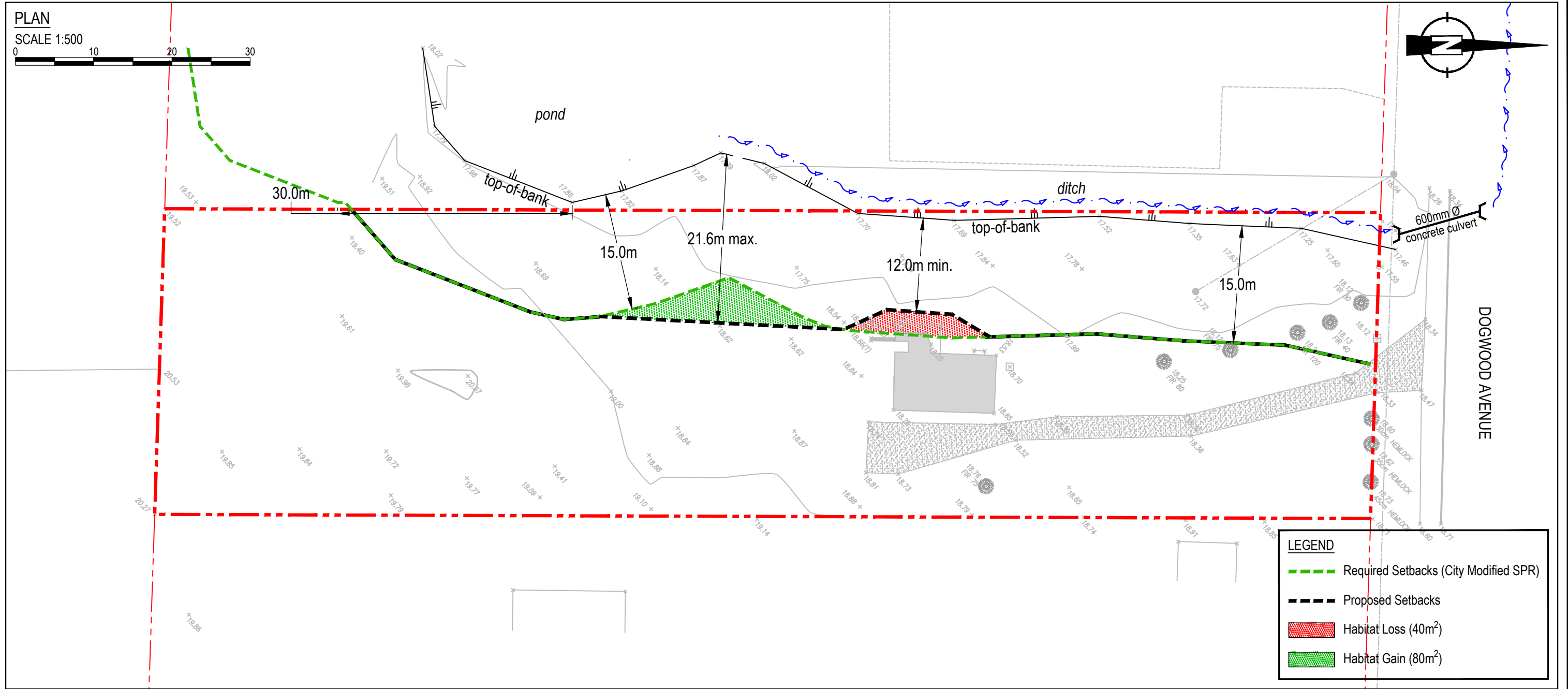

REFERENCES

1. Email: WADE_P19475-LOT2-TOPO-Model20230810.dwg. Received September 25, 2023; Wade Land Surveying.
2. 2022 Legal Base from City of Maple Ridge.

RADU AND MONIKA SOOS

23436 DOGWOOD AVENUE
 Maple Ridge, BC



www.envirowest.ca



envirowest consultants inc.

2000 Hartley Avenue
 Coquitlam, British Columbia
 Canada V3K 6W5

office: 604-944-0502
 facsimile: 604-944-0507
 saper-vedere@envirowest.ca

SETBACKS			
DESIGN: SH	DRAWN: RK	CHECKED: LB	REVISION: 00
SCALE: As Shown	PROJECT NUMBER: 4095-01	DRAWING NUMBER: 4095-01-01	
DATE: October 03, 2023			REVISION DATE: